

PUEBLO LANDS

011-26

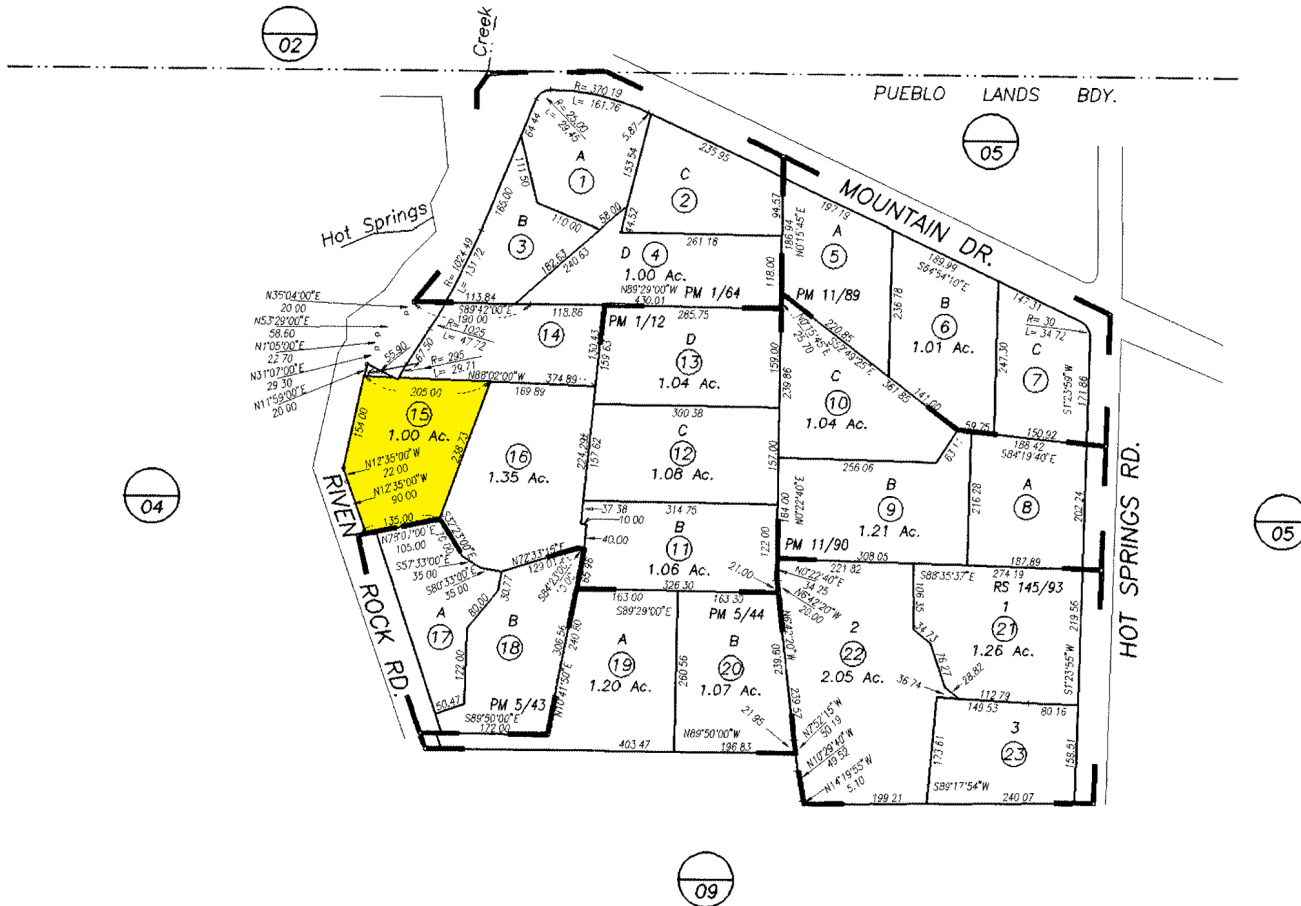

1" = 200
scale

NOTICE
Assessor Parcels are for tax assessment purposes only and do not indicate either parcel legality or a valid building site.

Assessor's Map Bk, 011-Pg, 26
County of Santa Barbara, Calif.

LD/94 new pg out of pg 05
05-83,72,73 into 21,22,23

This map/plot is being furnished as an aid in locating the herein described Land in relation to adjoining streets, natural boundaries and other land, and is not a survey of the land depicted. Except to the extent a policy of title insurance is expressly modified by endorsement, if any, the Company does not insure dimensions, distances, location of easements, acreage or other matters shown thereon.