

POR. PUEBLO LANDS

013-19

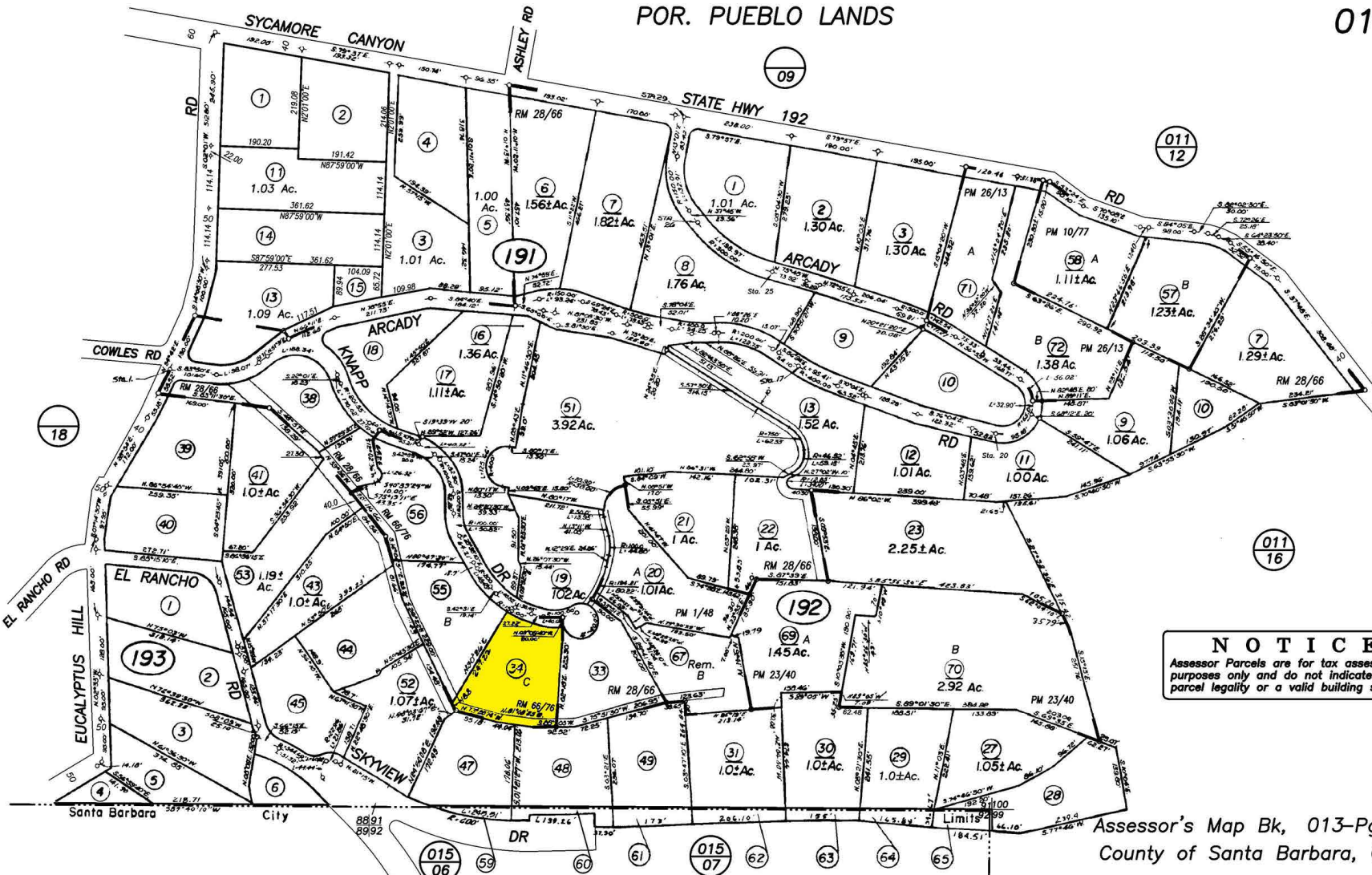

1" = 200'
scale ±



NOTICE
Assessor Parcels are for tax assessment purposes only and do not indicate either parcel legality or a valid building site.

Assessor's Map Bk, 013-Pg, 19
County of Santa Barbara, Calif.

07/22/1947 R.M. Bk. 28 , Pg. 66 , Tract "Arcady Estates"

LD/16 191-12 into 191-14,15

This map/plat is being furnished as an aid in locating the herein described Land in relation to adjoining streets, natural boundaries and other land, and is not a survey of the land depicted. Except to the extent a policy of title insurance is expressly modified by endorsement, if any, the Company does not insure dimensions, distances, location of easements, acreage or other matters shown thereon.