

POR. PUEBLO LANDS

007-12

Note: Legal descriptions per Cert. of Compliance and RS 143/10 extend the westerly boundary of parcels 90-92 approximately 50' based on a new survey of the course of San Ysidro Creek.

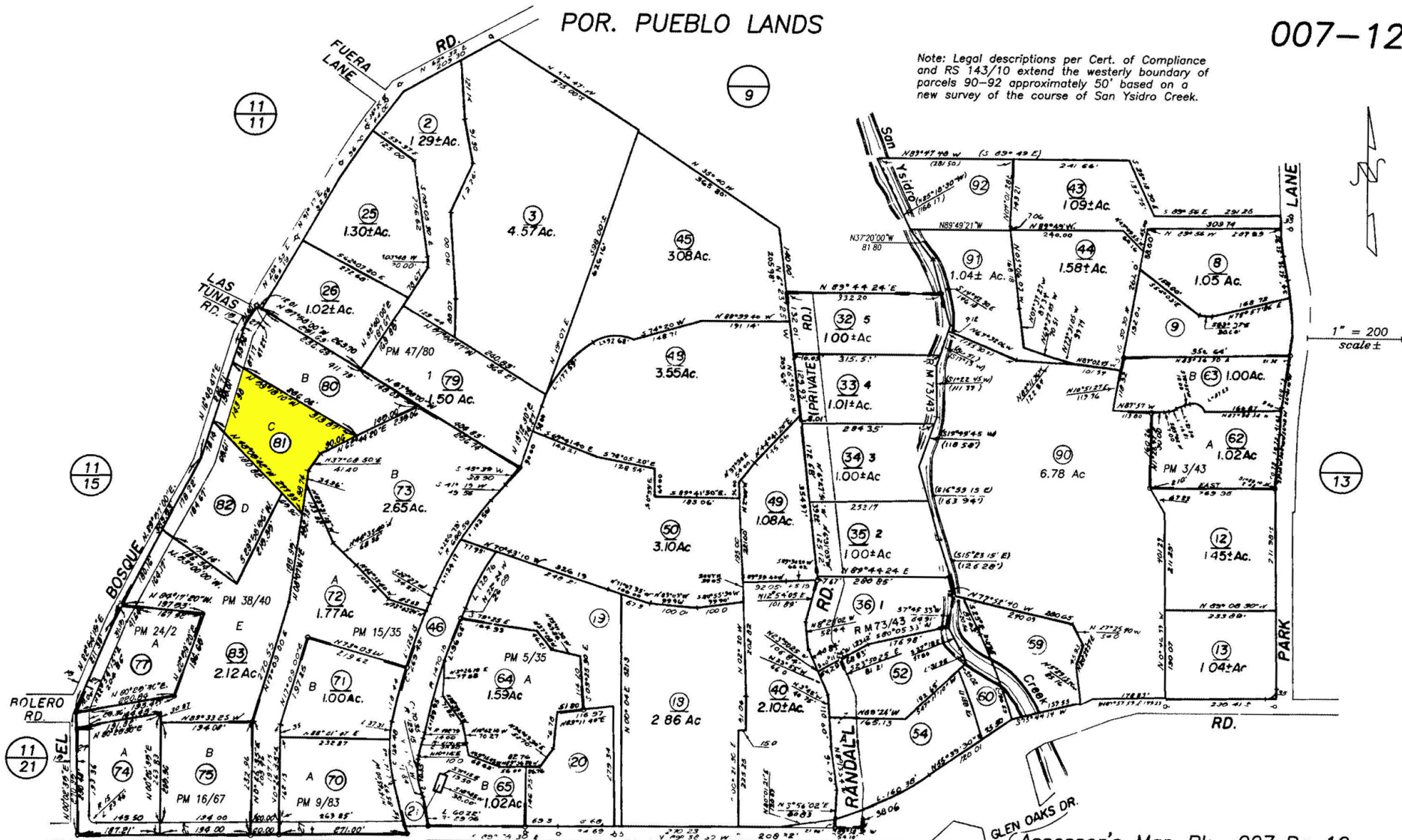

(Assessor's Map Bk, 007-Pg, 12
County of Santa Barbara, Calif.)

NOTICE
Assessor Parcels are for tax assessment purposes only and do not indicate either parcel legality or a valid building site.