

POR. PUEBLO LANDS

009-17

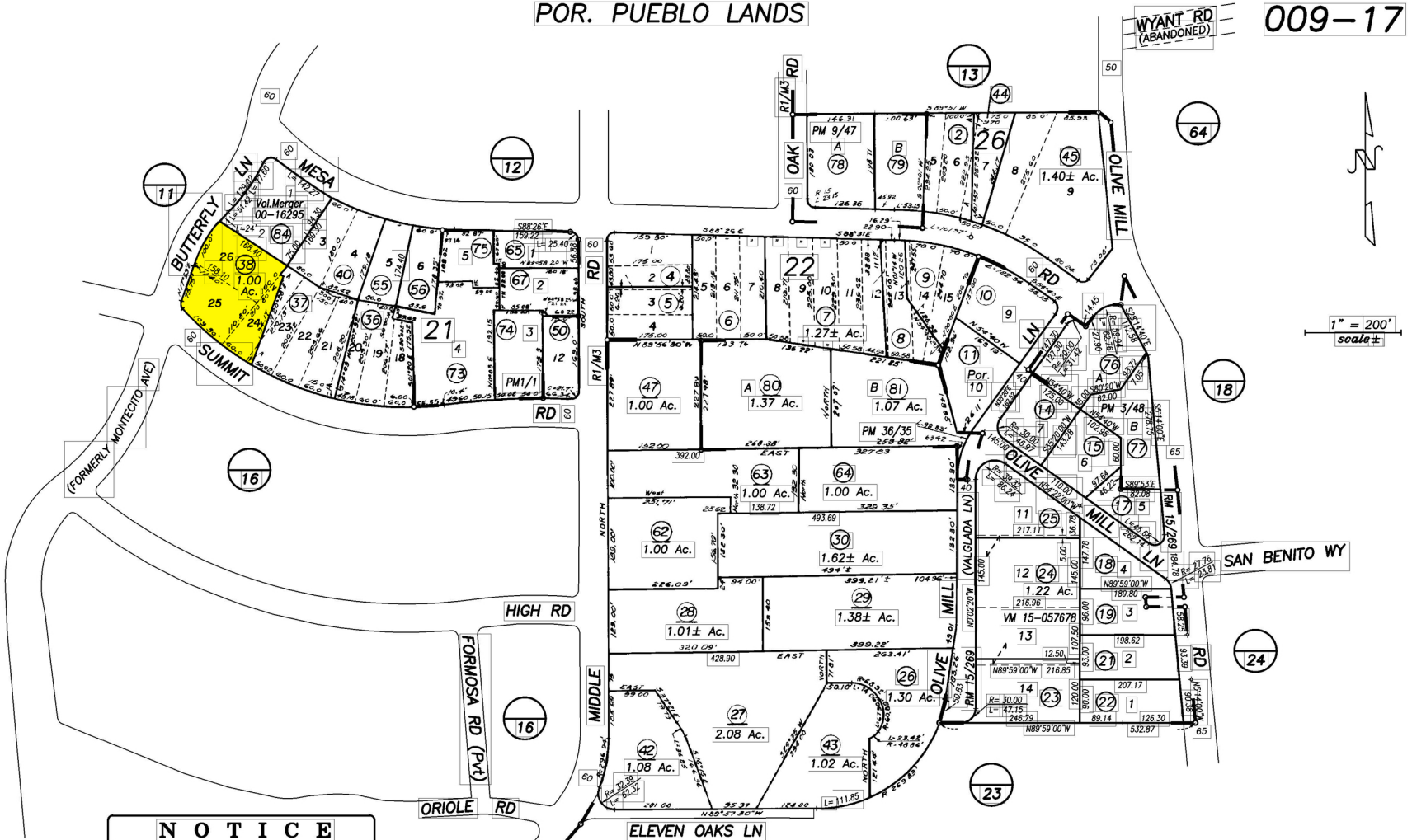

**NOTICE**  
 Assessor Parcels are for tax assessment purposes only and do not indicate either parcel legality or a valid building site.

Assessor's Map Bk, 009-Pg, 17  
 County of Santa Barbara, Calif.

12/31/1887 Rack 1, Map 3 Tract "The Montecito Land Co."  
 01/10/1948 R.M. Bk. 15, Pg. 269, Tract "Olive Mill"

(LD/16) 24 label voluntary merger

This map/plat is being furnished as an aid in locating the herein described Land in relation to adjoining streets, natural boundaries and other land, and is not a survey of the land depicted. Except to the extent a policy of title insurance is expressly modified by endorsement, if any, the Company does not insure dimensions, distances, location of easements, acreage or other matters shown thereon.