

NO	BEARING	DISTANCE
L 1	N5°59'24"E	34.20
L 2	N5°59'24"E	5.18
L 3	N28°25'46"E	27.82
L 4	N43°14'55"E	20.05
L 5	N60°42'57"E	20.53
L 6	N75°11'59"E	32.94
L 7	N62°33'47"E	38.94
L 8	S1°10'00"E	40.59
L 9	S1°10'00"E	19.33
L 10	S14°29'00"W	33.35
L 11	N75°59'46"W	68.47
L 12	N89°51'30"W	46.00

75
21

15
30

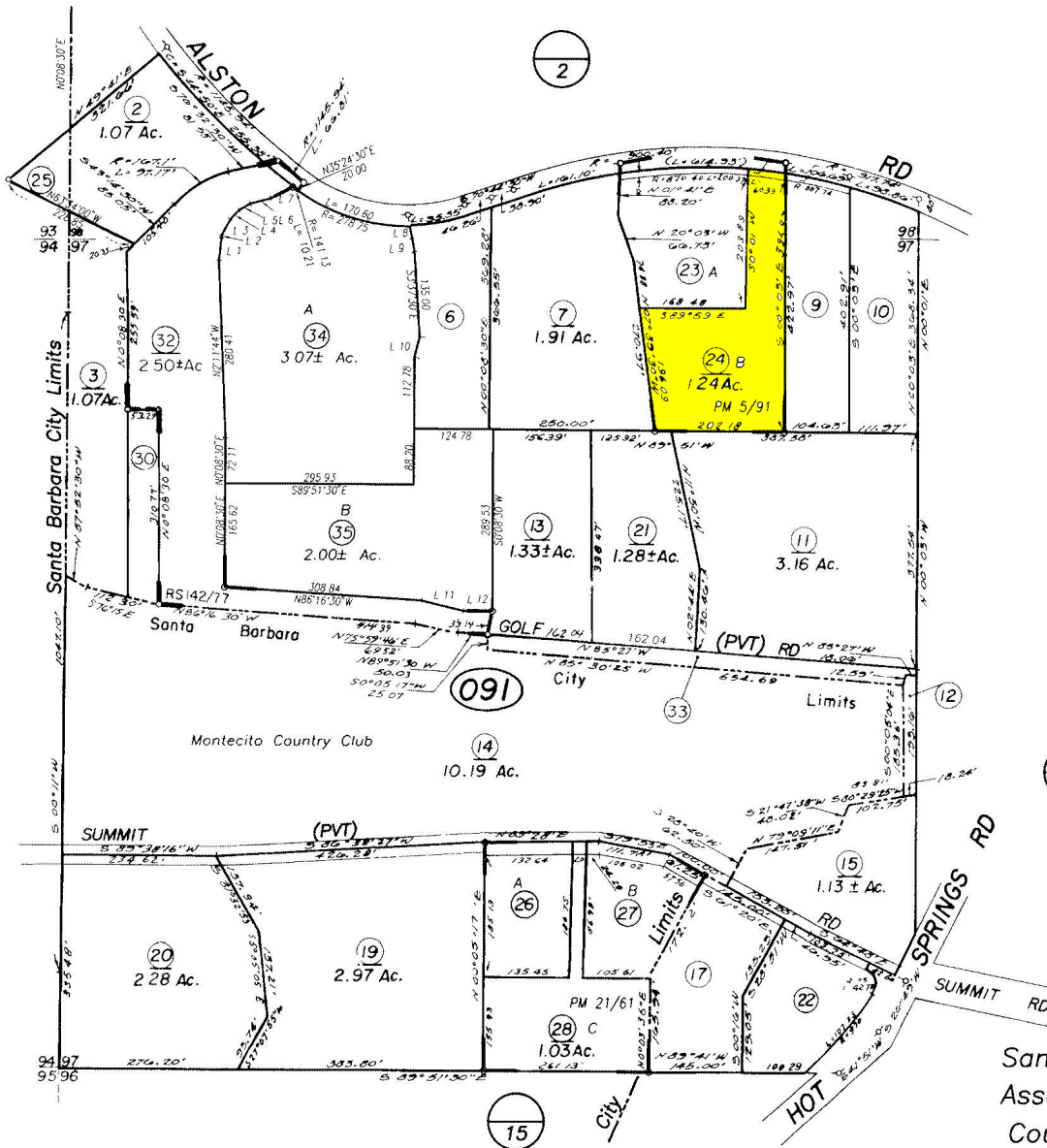

10

11

NOTICE
Assessor Parcels are for tax assessment purposes only and do not indicate either parcel legality or a valid building site.

Santa Barbara City & Vicinity
Assessor's Map Bk, 009-Pg, 090
County of Santa Barbara, Calif.

LD/03 005 INTO 034 & 035

This map/plat is being furnished as an aid in locating the herein described Land in relation to adjoining streets, natural boundaries and other land, and is not a survey of the land depicted. Except to the extent a policy of title insurance is expressly modified by endorsement, if any, the Company does not insure dimensions, distances, location of easements, acreage or other matters shown thereon.