

# POR. RANCHO LAS POSITAS Y LA CALERA

047-08

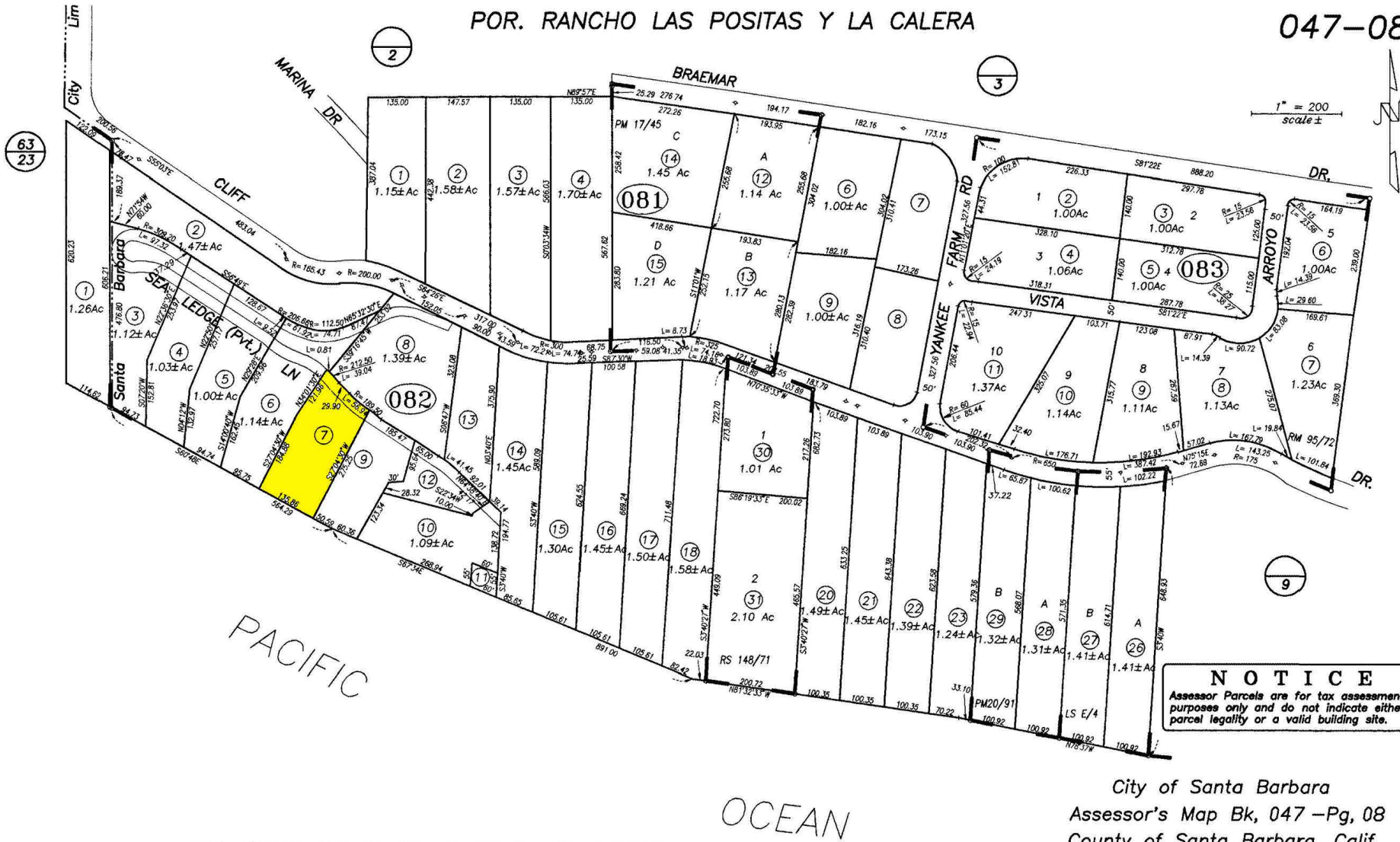

**NOTICE**  
Assessor Parcels are for tax assessment purposes only and do not indicate either parcel legality or a valid building site.

City of Santa Barbara  
Assessor's Map Bk, 047 -Pg, 08  
County of Santa Barbara, Calif.

12/21/1978 R.M. Bk. 95 , Pg. 72-3 , Tract 20195  
/ / R.M. Bk. , Pg. , Tract "Braemar"

07/97 082-19 INTO 30 & 31

This map/plot is being furnished as an aid in locating the herein described Land in relation to adjoining streets, natural boundaries and other land, and is not a survey of the land depicted. Except to the extent a policy of title insurance is expressly modified by endorsement, if any, the Company does not insure dimensions, distances, location of easements, acreage or other matters shown thereon.