

Note: Dashed lines within Tract 14,290 represent 15' Hiking Trails dedicated to County of Santa Barbara. Small enclosed areas represent Public Area easements. Refer to RM 188/1 for additional Open Space easement areas.

LINE TABLE		
NO.	BEARING	DISTANCE
L 1	N50°42'08"W	9.10
L 2	N30°09'29"E	92.21
L 3	N10°05'30"E	186.32
L 4	N18°05'18"E	85.49
L 5	N7°47'02"E	118.83
L 6	N17°23'57"E	373.27
L 7	N18°15'30"E	188.23
L 8	N30°21'17"E	95.89
L 9	N56°22'30"W	62.76
L 10	N78°57'46"W	28.63
L 11	S49°27'27"E	110.65
L 12	S5°49'24"E	157.18
L 13	S49°27'27"E	28.04
L 14	N05°49'24"W	218.80
L 15	N5°48'31"W	84.79
L 16	S5°49'24"E	23.17
L 17	N56°49'38"W	177.54
L 18	S3°16'55"E	166.30
L 19	S0°53'11"W	208.89
L 20	S5°33'55"E	133.30
L 21	S36°23'05"W	10.00
L 22	N61°51'55"W	55.56
L 23	N61°51'55"W	20.94
L 24	S78°21'55"E	77.50
L 25	S86°36'55"E	75.06
L 26	S120°35'50"W	14.96
L 27	S28°58'18"E	89.70
L 28	S56°09'04"W	39.77

CURVE TABLE		
NO.	RADIUS	LENGTH
C1	150.00	42.18
C2	100.01	69.38
C3	110.00	126.51
C5	110.01	83.78
C6	100.01	129.85
C7	100.00	81.83
C8	125.01	44.93
C9	125.01	40.94
C11	100.01	117.85
C12	100.00	12.00

**NOTICE**  
 Assessor Parcels are for tax assessment purposes only and do not indicate either parcel legality or a valid building site.

12/20/2007 R.M. Bk. 204, Pg. 1-21 , Tract 14,290 (Amended)  
 11/12/2002 R.M. Bk. 188, Pg. 1-20 , Tract 14,290  
 02/28/1984 R.M. Bk. 125, Pg. 61-65 , Tract 13,033

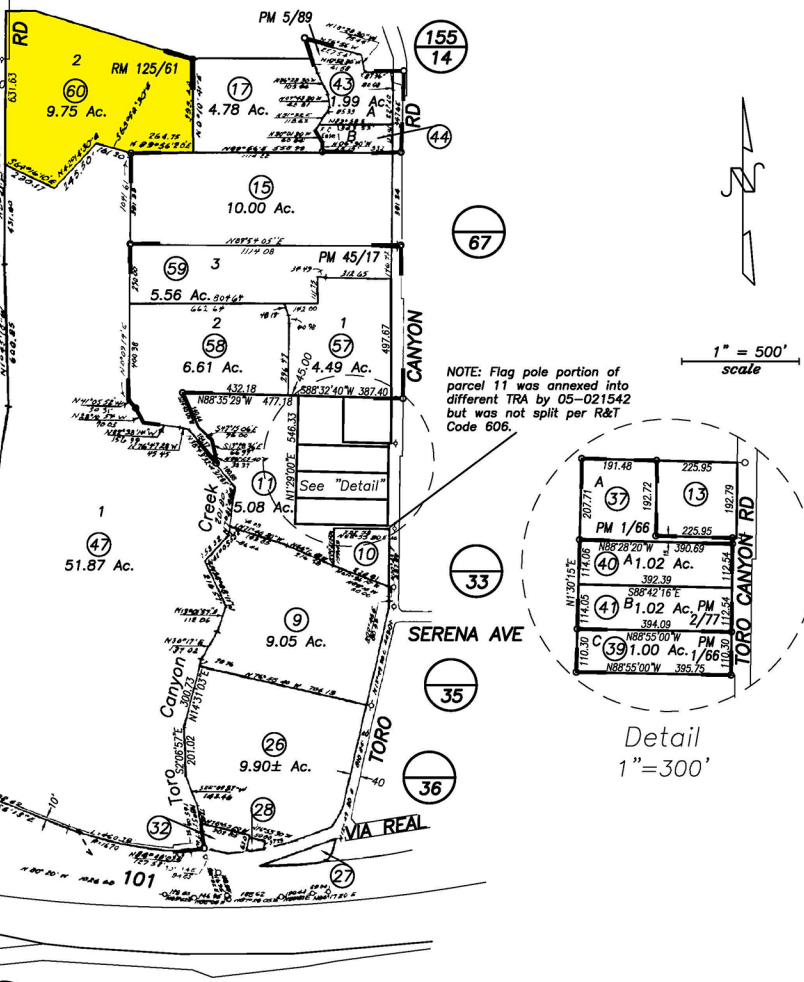

NOTE: Flag pole portion of parcel 11 was annexed into different TRA by 05-021542 but was not split per R&T Code 606.

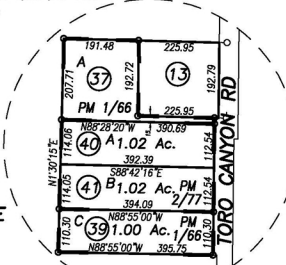

Detail  
 1"=300'

Assessor's Map Bk, 005-Pg, 21  
 County of Santa Barbara, Calif.

LD/16 65, 66 & 67 into 70, 73 & 74

This map/plat is being furnished as an aid in locating the herein described Land in relation to adjoining streets, natural boundaries and other land, and is not a survey of the land depicted. Except to the extent a policy of title insurance is expressly modified by endorsement, if any, the Company does not insure dimensions, distances, location of easements, acreage or other matters shown thereon.